

# Potential STR Locations

- Non-Residential Zoning Districts Where STRs Would Be Allowed by Right**
- DAC: Downtown Activity Center/Corridor
  - RAC: Regional Activity Center/Corridor
  - CAC: Community Activity Center/Corridor
  - NAC: Neighborhood Center/Corridor
  - O-I: Office and Institutional District
  - GC: General Commercial District
  - MC: Mixed Commercial District
  - MU-1: Mixed-Use
  - MU-2: Mixed-Use
  - EC: Employment Campus District
- Residential Zoning Districts adjacent to a ≥ 4 lane roadway classified as a Collector, Minor Arterial, or Major Arterial by Columbia Compass**
- RSF-3: Residential Single Family - Small Lot District
  - RSF-2: Residential Single Family - Medium Lot District
  - RSF-1: Residential Single Family - Large Lot District
  - RM-2: Residential Mixed
  - RM-1: Residential Mixed
  - RD-MV: Residential Two-Family - Mill Village District
  - T/C: Transitional/Conservation District
- Columbia Compass Street Typologies**
- Collector
  - Minor Arterial
  - Major Arterial
  - Interstate Highways
  - Streets
  - Railroads
  - City of Columbia Boundary (11/7/2025)
  - ⋯ City Parks
  - Waterbodies

This map is for illustrative purposes only, and does not convey approval or final determination as to suitability of the site for Short Term Rental use by the Zoning Administrator. Please contact the Zoning Division for determination at 803-545-3333 or zoning@columbiasc.gov. Zoning districts shown have an effective date of 11/6/2025.  
Date Exported: 11/7/2025 2:14 PM



# Potential STR Locations

- Non-Residential Zoning Districts Where STRs Would Be Allowed by Right**
- RAC: Regional Activity Center/Corridor
  - CAC: Community Activity Center/Corridor
  - O-I: Office and Institutional District
  - GC: General Commercial District
  - MU-2: Mixed-Use
  - EC: Employment Campus District
- Residential Zoning Districts adjacent to a ≥ 4 lane roadway classified as a Collector, Minor Arterial, or Major Arterial by Columbia Compass**
- RM-2: Residential Mixed
  - RM-1: Residential Mixed
  - T/C: Transitional/Conservation District
- Columbia Compass Street Typologies**
- Collector
  - Minor Arterial
  - Major Arterial
  - Interstate Highways
  - Streets
  - Railroads
  - City of Columbia Boundary (11/7/2025)
  - Waterbodies

This map is for illustrative purposes only, and does not convey approval or final determination as to suitability of the site for Short Term Rental use by the Zoning Administrator. Please contact the Zoning Division for determination at 803-545-3333 or zoning@columbiasc.gov. Zoning districts shown have an effective date of 11/6/2025.  
Date Exported: 11/7/2025 2:16 PM



# Potential STR Locations

## Non-Residential Zoning Districts Where STRs Would Be Allowed by Right

- DAC: Downtown Activity Center/Corridor
- RAC: Regional Activity Center/Corridor
- CAC: Community Activity Center/Corridor
- NAC: Neighborhood Center/Corridor
- O-I: Office and Institutional District
- GC: General Commercial District
- MC: Mixed Commercial District
- MU-1: Mixed-Use
- MU-2: Mixed-Use
- EC: Employment Campus District

## Residential Zoning Districts adjacent to a ≥ 4 lane roadway classified as a Collector, Minor Arterial, or Major Arterial by Columbia Compass

- RSF-3: Residential Single Family - Small Lot District
- RSF-2: Residential Single Family - Medium Lot District
- RSF-1: Residential Single Family - Large Lot District
- RM-2: Residential Mixed
- RM-1: Residential Mixed
- T/C: Transitional/Conservation District

## Columbia Compass Street Typologies

- Collector
- Minor Arterial
- Major Arterial
- Interstate Highways
- Streets
- Railroads
- City of Columbia Boundary (11/7/2025)
- City Parks
- Waterbodies

This map is for illustrative purposes only, and does not convey approval or final determination as to suitability of the site for Short Term Rental use by the Zoning Administrator. Please contact the Zoning Division for determination at 803-545-3333 or zoning@columbiasc.gov. Zoning districts shown have an effective date of 11/6/2025. Date Exported: 11/7/2025 2:17 PM



This map is for illustrative purposes only, and does not convey approval or final determination as to suitability of the site for Short Term Rental use by the Zoning Administrator. Please contact the Zoning Division for determination at 803-545-3333 or zoning@columbiasc.gov. Zoning districts shown have an effective date of 11/6/2025. Date Exported: 11/7/2025 2:18 PM

# Potential STR Locations

- Non-Residential Zoning Districts Where STRs Would Be Allowed by Right**
  - CAC: Community Activity Center/Corridor
  - NAC: Neighborhood Center/Corridor
  - O-I: Office and Institutional District
  - GC: General Commercial District
  - MU-1: Mixed-Use
  - MU-2: Mixed-Use
  - EC: Employment Campus District
- Residential Zoning Districts adjacent to a ≥ 4 lane roadway classified as a Collector, Minor Arterial, or Major Arterial by Columbia Compass**
  - RSF-3: Residential Single Family - Small Lot District
  - RSF-2: Residential Single Family - Medium Lot District
  - RSF-1: Residential Single Family - Large Lot District
  - RM-2: Residential Mixed
  - RM-1: Residential Mixed
  - T/C: Transitional/Conservation District
- Columbia Compass Street Typologies**
  - Collector
  - Minor Arterial
  - Major Arterial
  - Interstate Highways
  - Streets
  - Railroads
  - City of Columbia Boundary (11/7/2025)
  - ▨ City Parks
  - Waterbodies

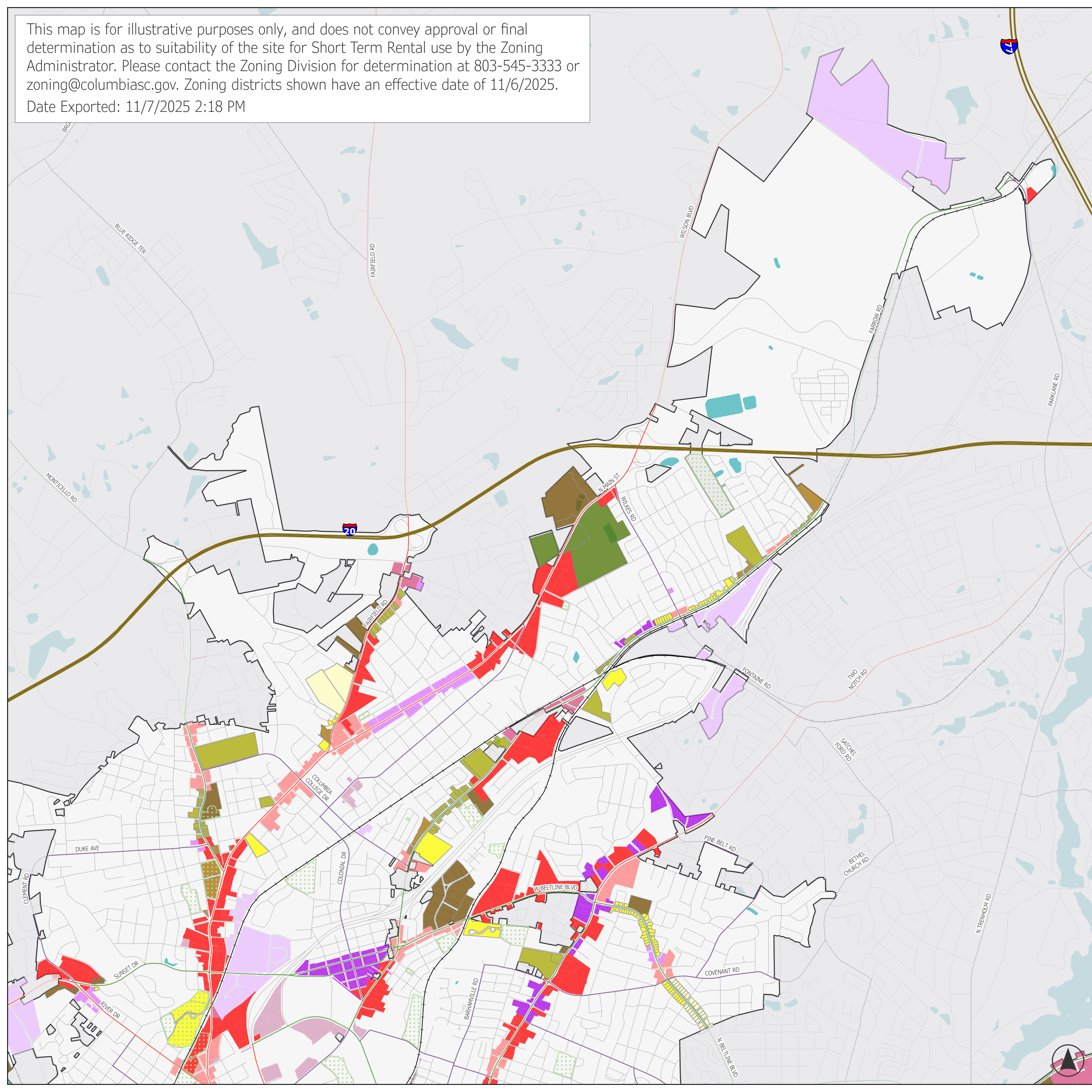

This map is for illustrative purposes only, and does not convey approval or final determination as to suitability of the site for Short Term Rental use by the Zoning Administrator. Please contact the Zoning Division for determination at 803-545-3333 or zoning@columbiasc.gov. Zoning districts shown have an effective date of 11/6/2025. Date Exported: 11/7/2025 2:22 PM

# Potential STR Locations

## Non-Residential Zoning Districts Where STRs Would Be Allowed by Right

- CAC: Community Activity Center/Corridor
- GC: General Commercial District
- MU-2: Mixed-Use
- EC: Employment Campus District

## Residential Zoning Districts adjacent to a ≥ 4 lane roadway classified as a Collector, Minor Arterial, or Major Arterial by Columbia Compass

- RSF-3: Residential Single Family - Small Lot District
- RM-2: Residential Mixed
- RM-1: Residential Mixed

## Columbia Compass Street Typologies

- Collector
- Minor Arterial
- Major Arterial
- Interstate Highways
- Streets
- Railroads
- City of Columbia Boundary (11/7/2025)

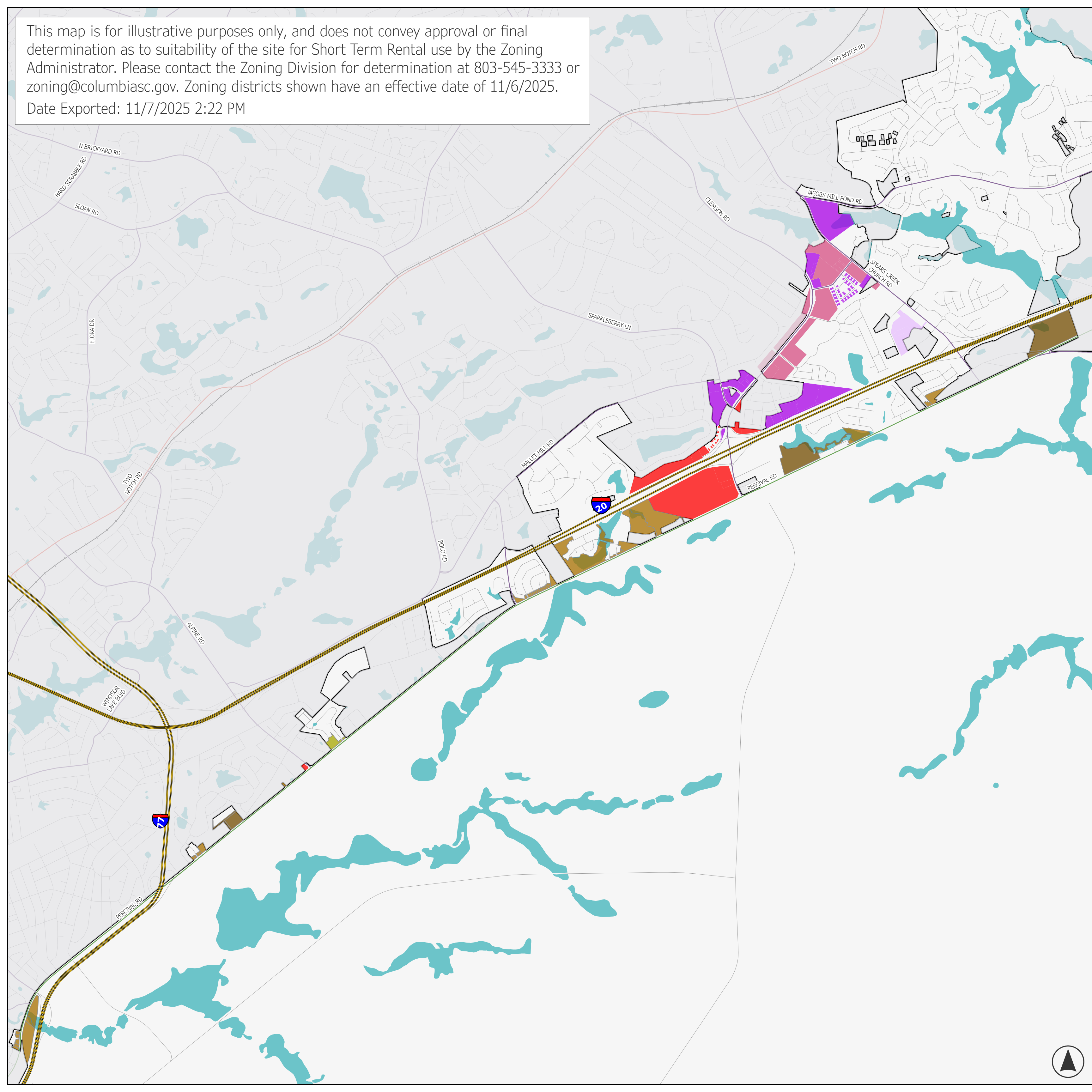

# Potential STR Locations

## Non-Residential Zoning Districts Where STRs Would Be Allowed by Right

- DAC: Downtown Activity Center/Corridor
- RAC: Regional Activity Center/Corridor
- CAC: Community Activity Center/Corridor
- NAC: Neighborhood Center/Corridor
- O-I: Office and Institutional District
- GC: General Commercial District
- MC: Mixed Commercial District
- MU-1: Mixed-Use
- MU-2: Mixed-Use
- EC: Employment Campus District

## Residential Zoning Districts adjacent to a ≥ 4 lane roadway classified as a Collector, Minor Arterial, or Major Arterial by Columbia Compass

- RSF-3: Residential Single Family - Small Lot District
- RSF-2: Residential Single Family - Medium Lot District
- RSF-1: Residential Single Family - Large Lot District
- RM-2: Residential Mixed
- RM-1: Residential Mixed
- RD-MV: Residential Two-Family - Mill Village District
- T/C: Transitional/Conservation District

## Columbia Compass Street Typologies

- Collector
- Minor Arterial
- Major Arterial
- Interstate Highways
- Streets
- Railroads
- City of Columbia Boundary (11/7/2025)
- ▨ City Parks
- Waterbodies

This map is for illustrative purposes only, and does not convey approval or final determination as to suitability of the site for Short Term Rental use by the Zoning Administrator. Please contact the Zoning Division for determination at 803-545-3333 or zoning@columbiasc.gov. Zoning districts shown have an effective date of 11/6/2025.  
Date Exported: 11/7/2025 2:20 PM



This map is for illustrative purposes only, and does not convey approval or final determination as to suitability of the site for Short Term Rental use by the Zoning Administrator. Please contact the Zoning Division for determination at 803-545-3333 or zoning@columbiasc.gov. Zoning districts shown have an effective date of 11/6/2025. Date Exported: 11/7/2025 2:21 PM

# Potential STR Locations

## Non-Residential Zoning Districts Where STRs Would Be Allowed by Right

- CAC: Community Activity Center/Corridor
- NAC: Neighborhood Center/Corridor
- O-I: Office and Institutional District
- GC: General Commercial District
- MU-1: Mixed-Use
- MU-2: Mixed-Use
- EC: Employment Campus District

## Residential Zoning Districts adjacent to a ≥ 4 lane roadway classified as a Collector, Minor Arterial, or Major Arterial by Columbia Compass

- RSF-3: Residential Single Family - Small Lot District
- RSF-2: Residential Single Family - Medium Lot District
- RSF-1: Residential Single Family - Large Lot District
- RM-2: Residential Mixed
- RM-1: Residential Mixed
- T/C: Transitional/Conservation District

## Columbia Compass Street Typologies

- Collector
- Minor Arterial
- Major Arterial
- Interstate Highways
- Streets
- Railroads
- City of Columbia Boundary (11/7/2025)
- ⋯ City Parks

